

PLAN SHOWING THE PROPOSED RESIDENTIAL BUILDING IN
 PLOT NO 4, S.N. 84/5, OF V.NO 20, TIRUNINRAVUR VILLAGE,
 & TOWN PANCHAYAT LIMIT, SRIPERUMBUDUR TALUK, CHENGAI ANNA DIST.

HARIZAN COLONY NAGAR

Planning Permit No. A/1687/90 SCALE 1:100

APPROVED
 SUBJECT TO THE CONDITIONS IN THIS OFFICE LETTER.
 No. 1224185/90
 S. Jayaraman
 28-12-90
 FOR MEMBER SECRETARY
 MADRAS METROPOLITAN DEVELOPMENT AUTHORITY
 MADRAS - 600 005
 R.C.C 1:2:4 BRICK WORK WITH C.M:1:6
 LINTEL CUM SUN SHADE PLASTERING
 FLOORING
 PLINTH BEAM
 SAND FILLING
 FOUNDATION

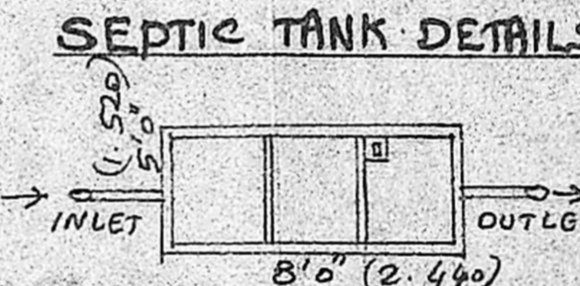
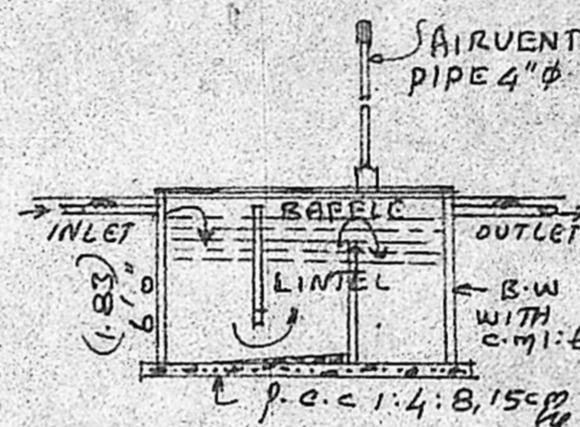
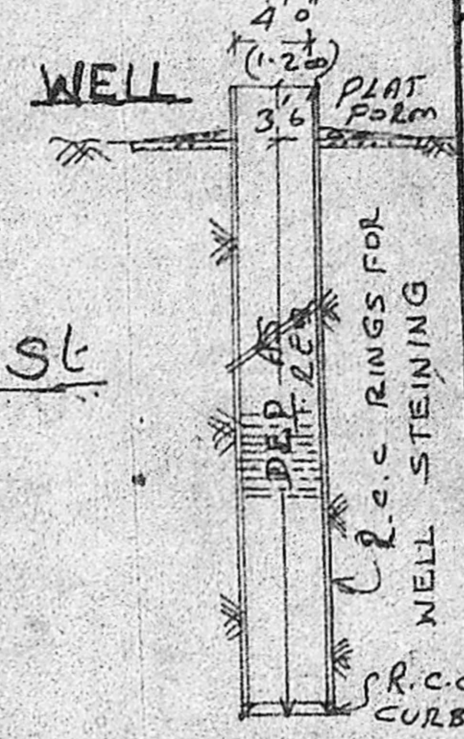

BRIEF SPECIFICATION

FOUNDATION	P.C.C 1:4:8 OVER SAND FILLING FOOTINGS WITH BRICK WORK IN C.M:1:6
BASEMENT & SUPERSTRUCTURE	BRICK WORK WITH C.M:1:6
ROOFING	R.C.C 1:2:4 ROOF SLAB, 12cm thick & WEATHERING COURSE WITH BRICK JELLY LIME ON TOP
PLASTERING	1 C.M:1:4 12mm thick
FLOORING	P.C.C 1:4:8, 10 cm thick & FINISHED WITH C.M:1:4, 20mm thick
JOINERIES	1ST CLASS HARD WOOD

SCHEDULE OF JOINERIES

D	COUNTRY WOOD DOOR	3'3" x 7'0"
D1	"	3'0" x 6'8"
D2	"	2'6" x 6'8"
W	COUNTRY WOOD GLAZED WINDOW	5'0" x 4'6"
W1	"	3'3" x 4'6"
V	VENTILATOR	2'0" x 1'6"
CB	CUP BOARD	

AREA STATEMENT

AREA OF SITE	2400 sqft (or) 222.96 sqm
AREA OF PROPOSED CONSTRUCTION	520 sqft (or) 48.310 sqm
COVERAGE	21.7%
F.S.I.	0.227

LEGEND: PROPOSALS SHOWN IN [Solid Line]
 EXISTINGS SHOWN IN [Dashed Line]
 BOUNDARY OF SITE [Thick Dashed Line]

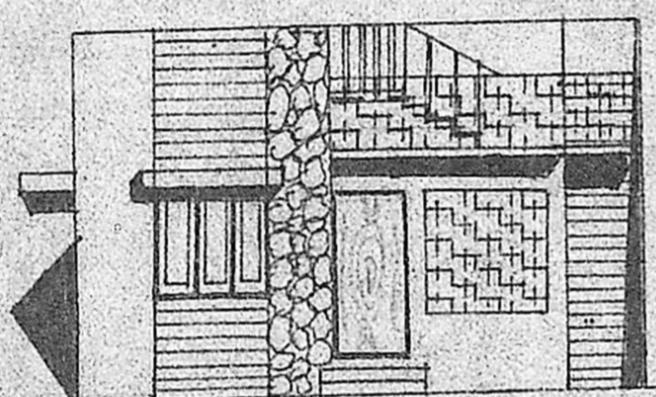

FRONT ELEVATION FACING NORTH

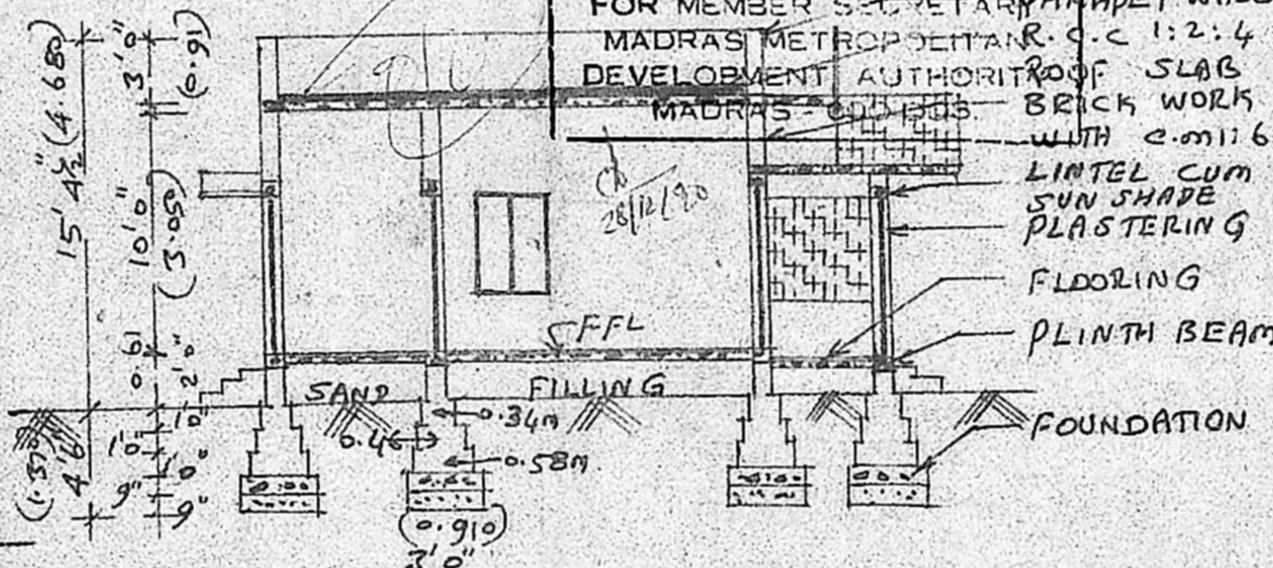

SECTION ON AA

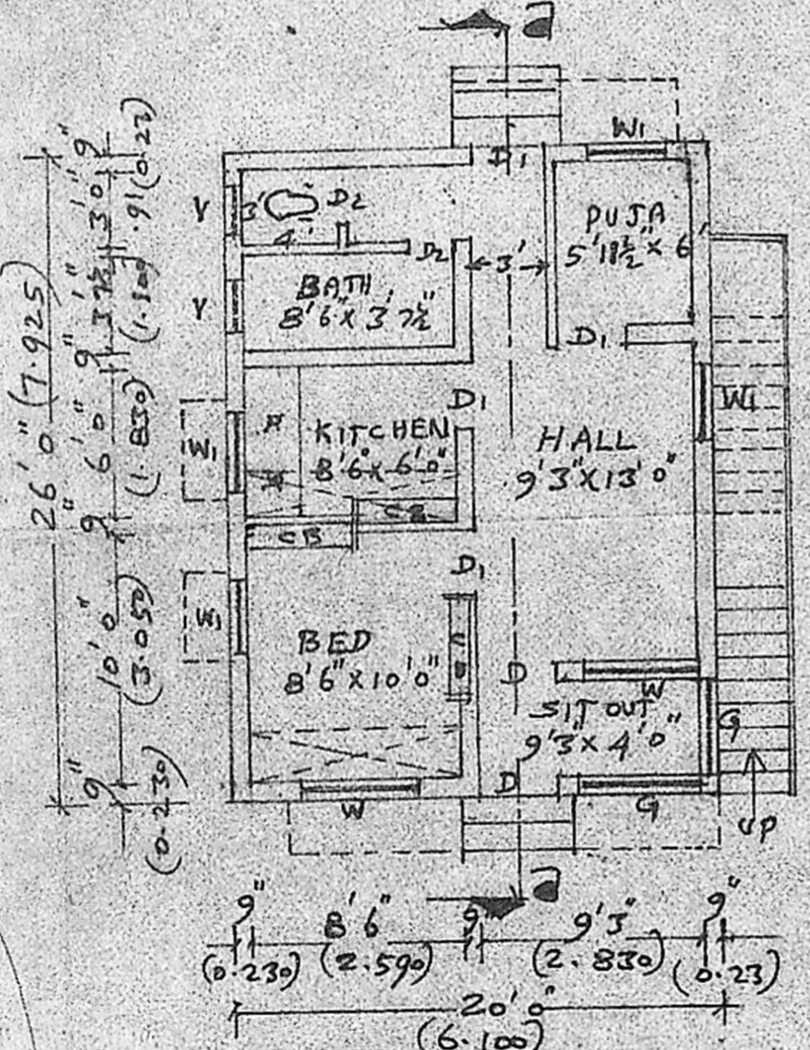

GROUND FLOOR PLAN

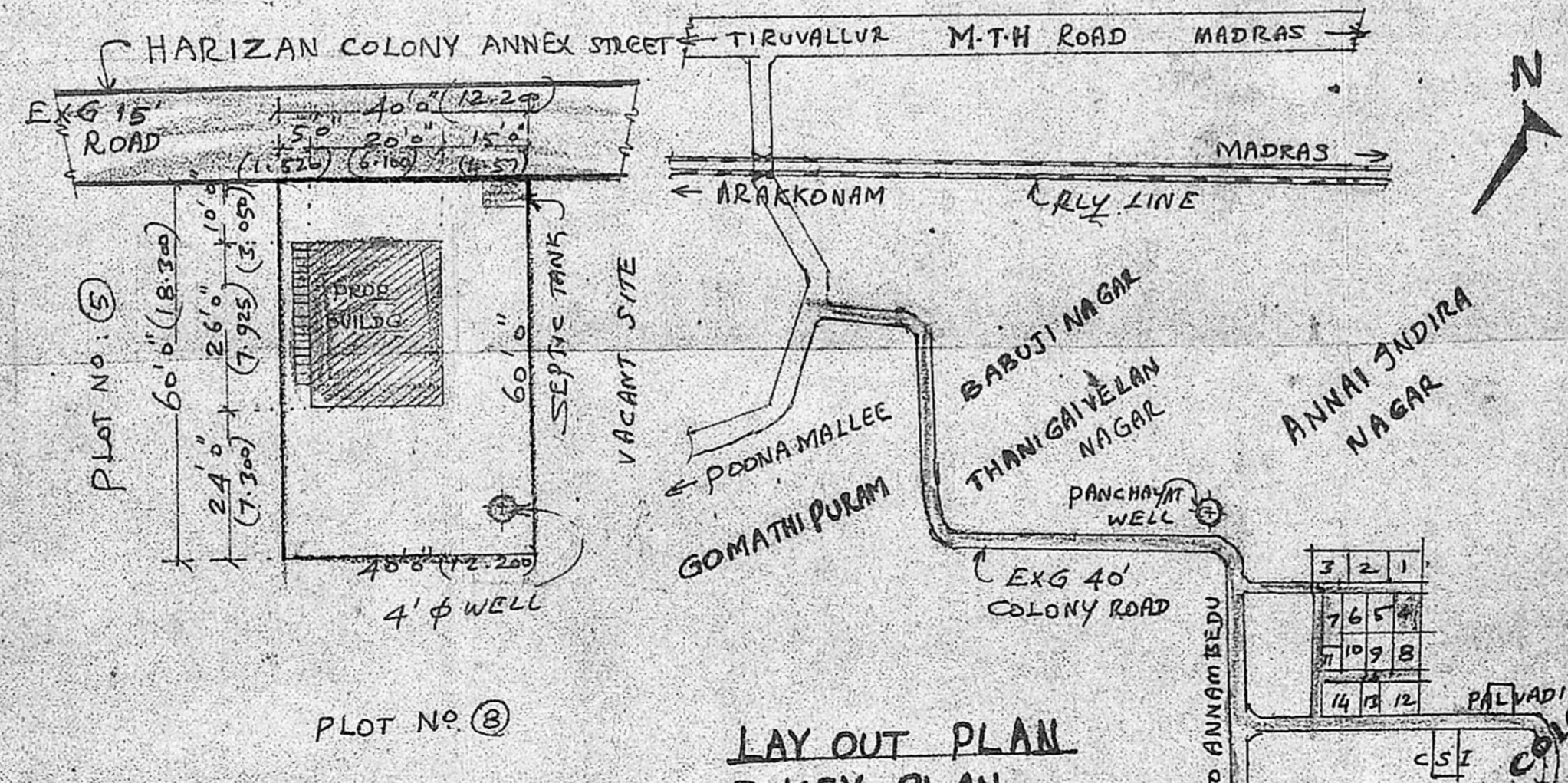

SITE PLAN SCALE 1:300

LAY OUT PLAN & KEY PLAN NOT TO SCALE

S. Gopinath
 CR. Gopu
 K. Sharmiga Sundaram, D.C.B.
 LICENCED SURVEYOR & CONSULTING ENGINEER
 Thiruninravur Panchayat
 302, M. T. H. Road,
 Thiruninravur, P. S-602 024
 LICENCED SURVEYOR